

CREATION MOMENTS

Proclaiming Evidence for Truth

THIS WEEK'S CREATION MOMENT

Sherlock Holmes' Greatest Mystery?

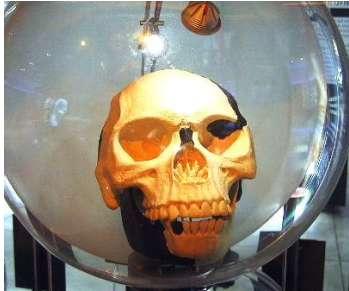

For where envying and strife [is], there [is] confusion and every evil work. (James 3:16)

In 1912, Charles Dawson announced the discovery of Piltdown man to the world. Piltdown man was a half-human, half ape-like creature which was offered as proof that man was nothing more than a glorified ape. Today, everyone knows that Piltdown man was a fraud.

Among a number of theories, there is one that claims the hoaxer to be Sir Arthur Conan Doyle – the creator of Sherlock Holmes. Doyle was well-known for his practical jokes. He only lived seven or eight miles from the site where the bones were discovered, and he had visited the site.

Doyle was also a doctor who understood human anatomy, chemistry and anthropology. In addition, he had access to bones like those which were found. What's more, in Doyle's *The Lost World*, his character actually talks about faking bones, and Doyle's map of the "Lost World" looks surprisingly like the Piltdown site and surrounding area.

William Fix, who is not a creationist, argues that no one has yet found one bone to support the idea of human evolution. But, he says, there has been no shortage of those who hype their findings and try to make a name for themselves. Man was made in the image of God, but when we try to contradict this, the result is confusion and even fraud.

Photo: Replica of Piltdown man skull. Courtesy of Anrie. (CC BY-SA 3.0 Unported)

© 2022, Creation Moments. Churches and parents may freely copy these bulletin inserts.

CREATION MOMENTS, INC.

P. O. Box 839 • Foley, MN 56329 • 800-422-4253

To receive articles like this via e-mail Monday-Friday, enter your e-mail address at the bottom of our homepage: www.creationmoments.com.

CREATION MOMENTS

Proclaiming Evidence for Truth

THIS WEEK'S CREATION MOMENT

Sherlock Holmes' Greatest Mystery?



For where envying and strife [is], there [is] confusion and every evil work. (James 3:16)

In 1912, Charles Dawson announced the discovery of Piltdown man to the world. Piltdown man was a half-human, half ape-like creature which was offered as proof that man was nothing more than a glorified ape. Today, everyone knows that Piltdown man was a fraud.

Among a number of theories, there is one that claims the hoaxer to be Sir Arthur Conan Doyle – the creator of Sherlock Holmes. Doyle was well-known for his practical jokes. He only lived seven or eight miles from the site where the bones were discovered, and he had visited the site.

Doyle was also a doctor who understood human anatomy, chemistry and anthropology. In addition, he had access to bones like those which were found. What's more, in Doyle's *The Lost World*, his character actually talks about faking bones, and Doyle's map of the "Lost World" looks surprisingly like the Piltdown site and surrounding area.

William Fix, who is not a creationist, argues that no one has yet found one bone to support the idea of human evolution. But, he says, there has been no shortage of those who hype their findings and try to make a name for themselves. Man was made in the image of God, but when we try to contradict this, the result is confusion and even fraud.

Photo: Replica of Piltdown man skull. Courtesy of Anrie. (CC BY-SA 3.0 Unported)

© 2022, Creation Moments. Churches and parents may freely copy these bulletin inserts.

CREATION MOMENTS, INC.

P. O. Box 839 • Foley, MN 56329 • 800-422-4253

To receive articles like this via e-mail Monday-Friday, enter your e-mail address at the bottom of our homepage: www.creationmoments.com.